Wednesday, May 11th, 2011

Background music: Philip Glass (part 1)

Syntheses discussed:

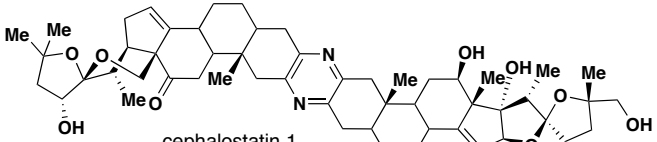

cephalostatin 1
Winterfeldt, *Angew. Chem. Int. Ed.* **1996**, *35*, 1572
Fuchs, *J. Am. Chem. Soc.*. **1998**, *120*, 692
Heathcock, *J. Org.. Chem.* **1994**, *59*, 6828
Shair, *J. Am. Chem. Soc.*, **2010**, *132*, 275

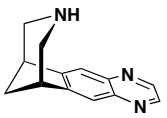

varenicline
Pfizer, *J. Med. Chem.* **2005**, *48*, 3474
(see Lecture 8 for more)

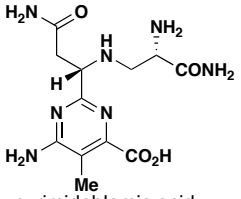

pyrimidoblamic acid
Boger, *Angew. Chem. Int. Ed.* **1993**, *32*, 273

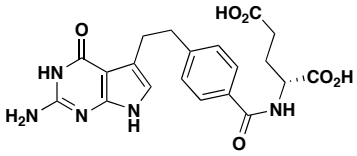

LY231514
Lilly, *OPRD* **1999**, *3*, 184

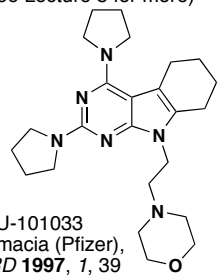

U-101033
Pharmacia (Pfizer), *OPRD* **1997**, *1*, 39

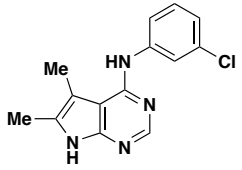

CGP59326
Novartis, *OPRD* **2001**, *5*, 581

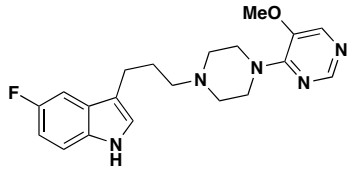

transport inhibitor
BMS, *OPRD* **1997**, *1*, 300

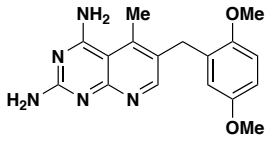

piritrexim (PTX)
MPI, *J. Med. Chem.* **1995**, *38*, 4739

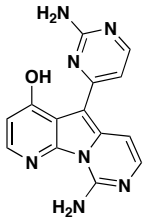

variolin B
Molina, *J. Org. Chem.* **2003**, *68*, 489

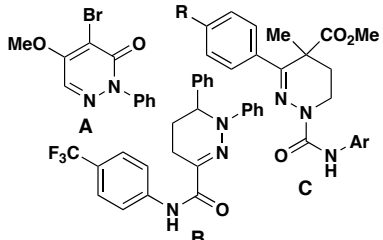

insecticidal compounds from Dupont

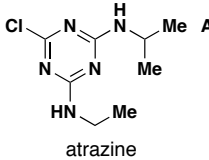

atrazine
Syngenta

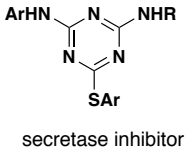

secretase inhibitor
AstraZeneca

Reading assignment: **HC chapters 10-11 and pp. 516-520; Li chapter 10**

Partial list of concepts/transforms discussed:

Beirut reaction	Boger pyrimidine synthesis
Traube pyrimidine synthesis	Dakin–West reaction
Pinner pyrimidine synthesis	Dimroth rearrangement
Biginelli	von Richter cinnoline synthesis

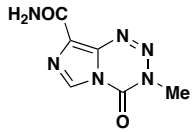

Temodar (temozolomide)
Schering-Plough, *J.Org. Chem.* **1997**, *62*, 7288

Problems of the day:

1

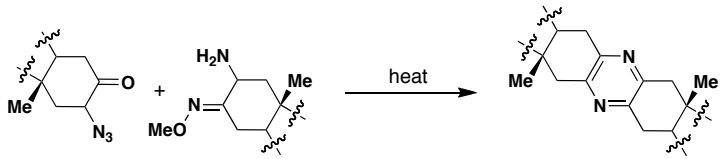

2

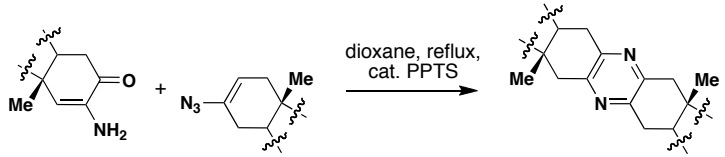

3

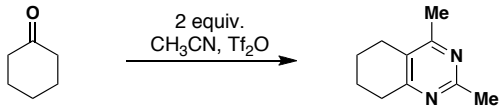

4

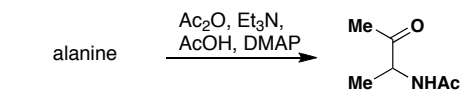

5

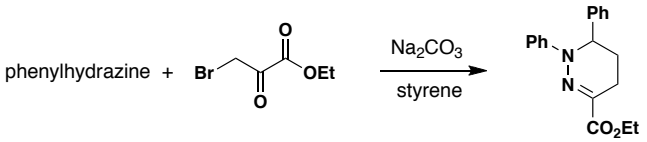

6

