Ajmaline and Sarpagine Alkaloids

Tim Newhouse

Wednesday, September 13, 2006

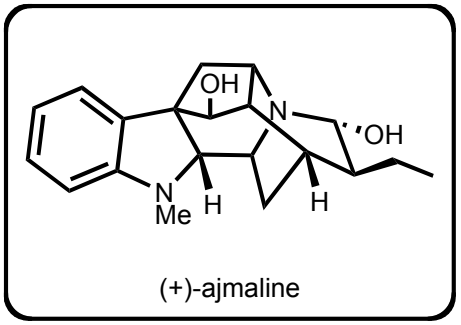

(+)-ajmaline





Alstonia, spp.

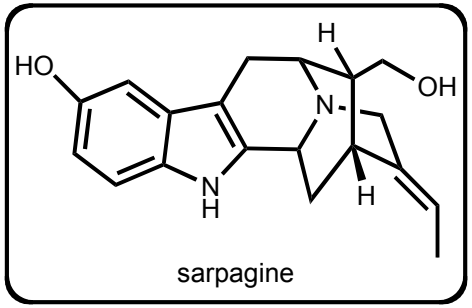

sarpagine





Rauvolfia, spp.

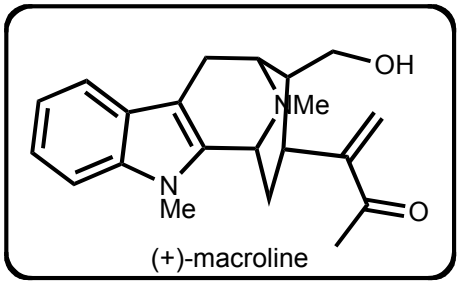

(+)-macroline

Ajmaline and Sarpagine Alkaloids

Tim Newhouse

Wednesday, September 13, 2006

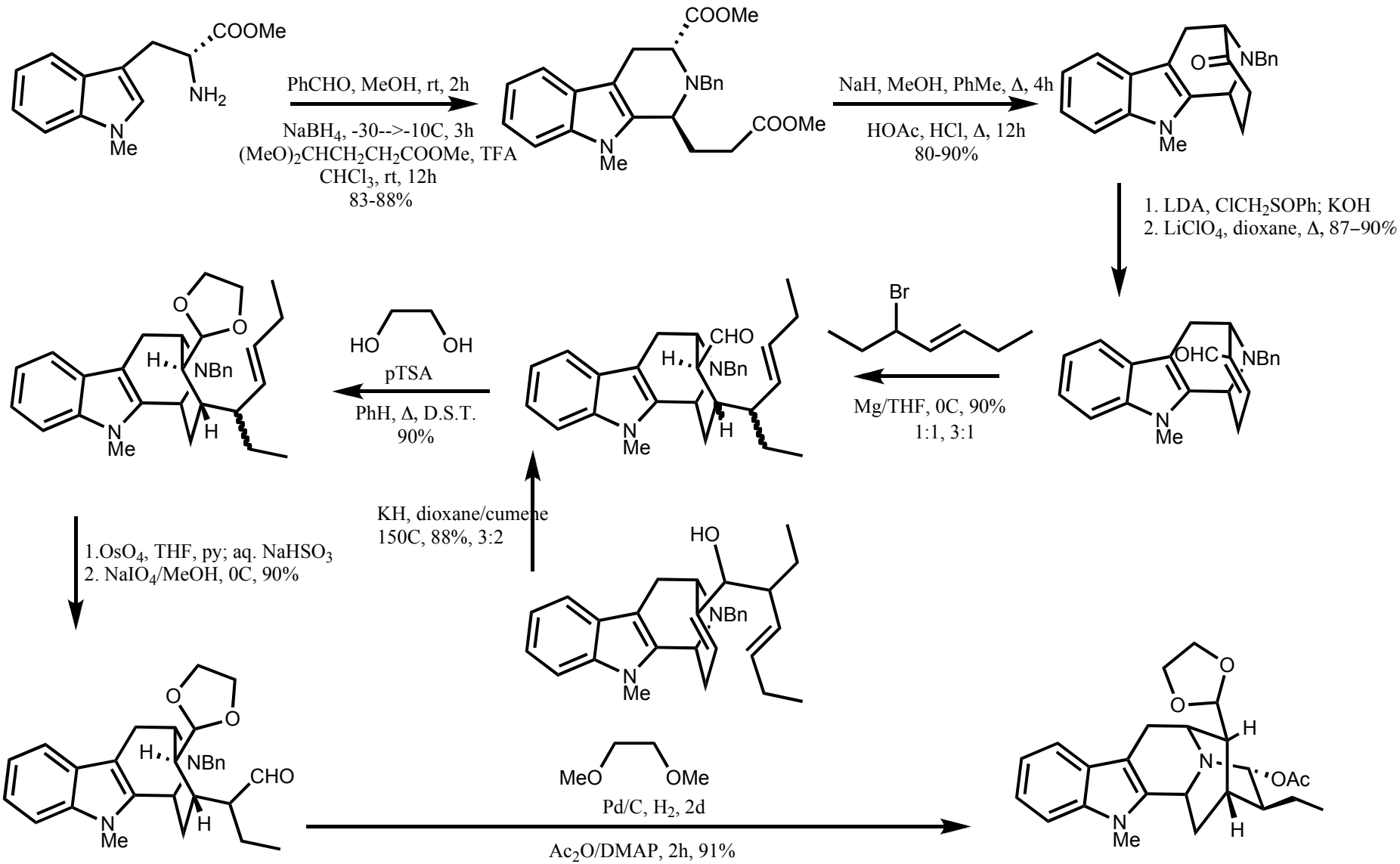

J.M. Cook, *et. al, J. Am. Chem. Soc.* **1999**, 121, 6998
J.M. Cook, *et. al, J. Org. Chem.* **1998**, 63, 4166

Ajmaline and Sarpagine Alkaloids

Tim Newhouse

Wednesday, September 13, 2006

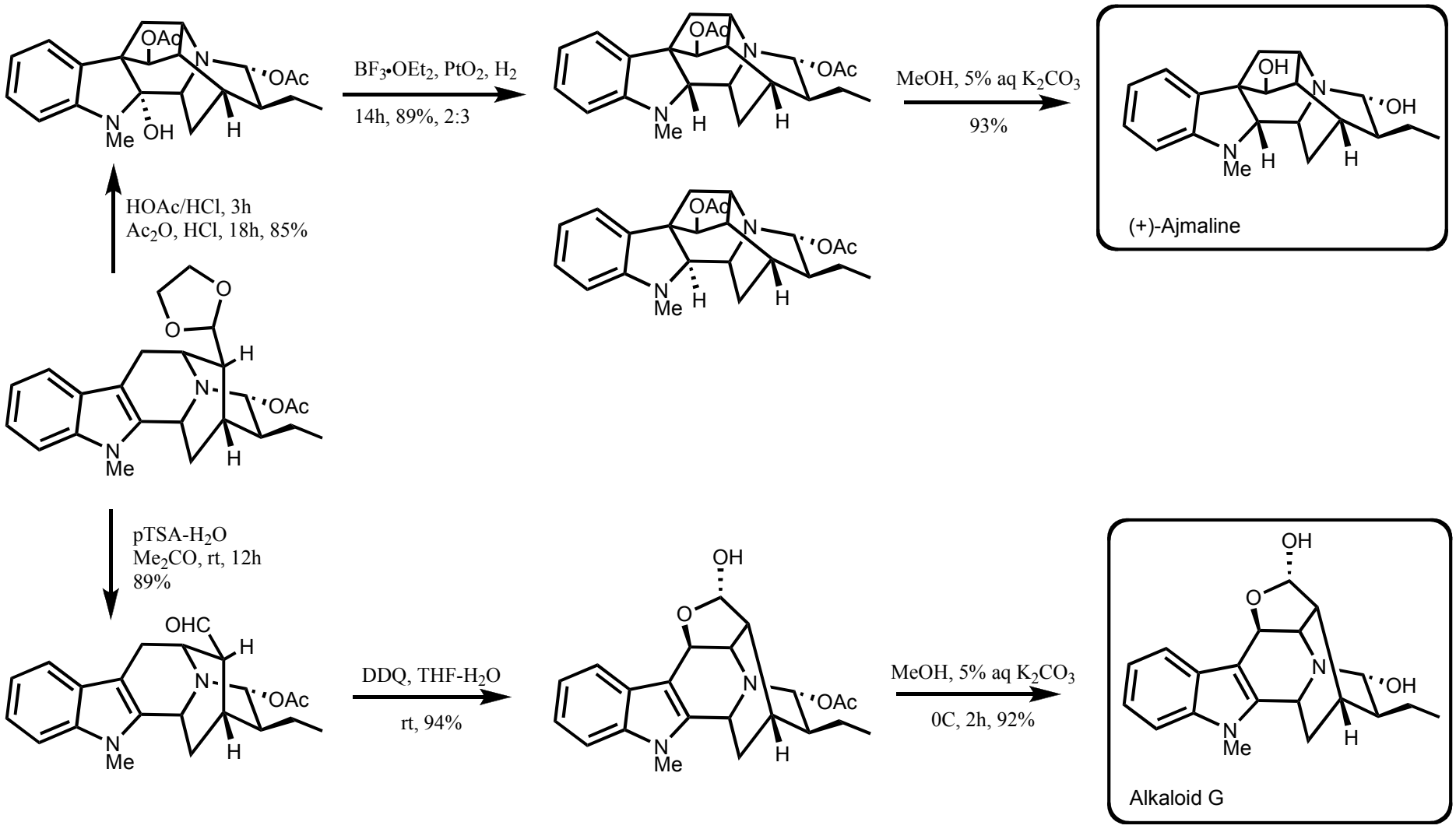

J.M. Cook, *et al., J. Am. Chem. Soc.* **1999**, 121, 6998
J.M. Cook, *et al., J. Org. Chem.* **1998**, 63, 4166

Ajmaline and Sarpagine Alkaloids

Tim Newhouse

Wednesday, September 13, 2006

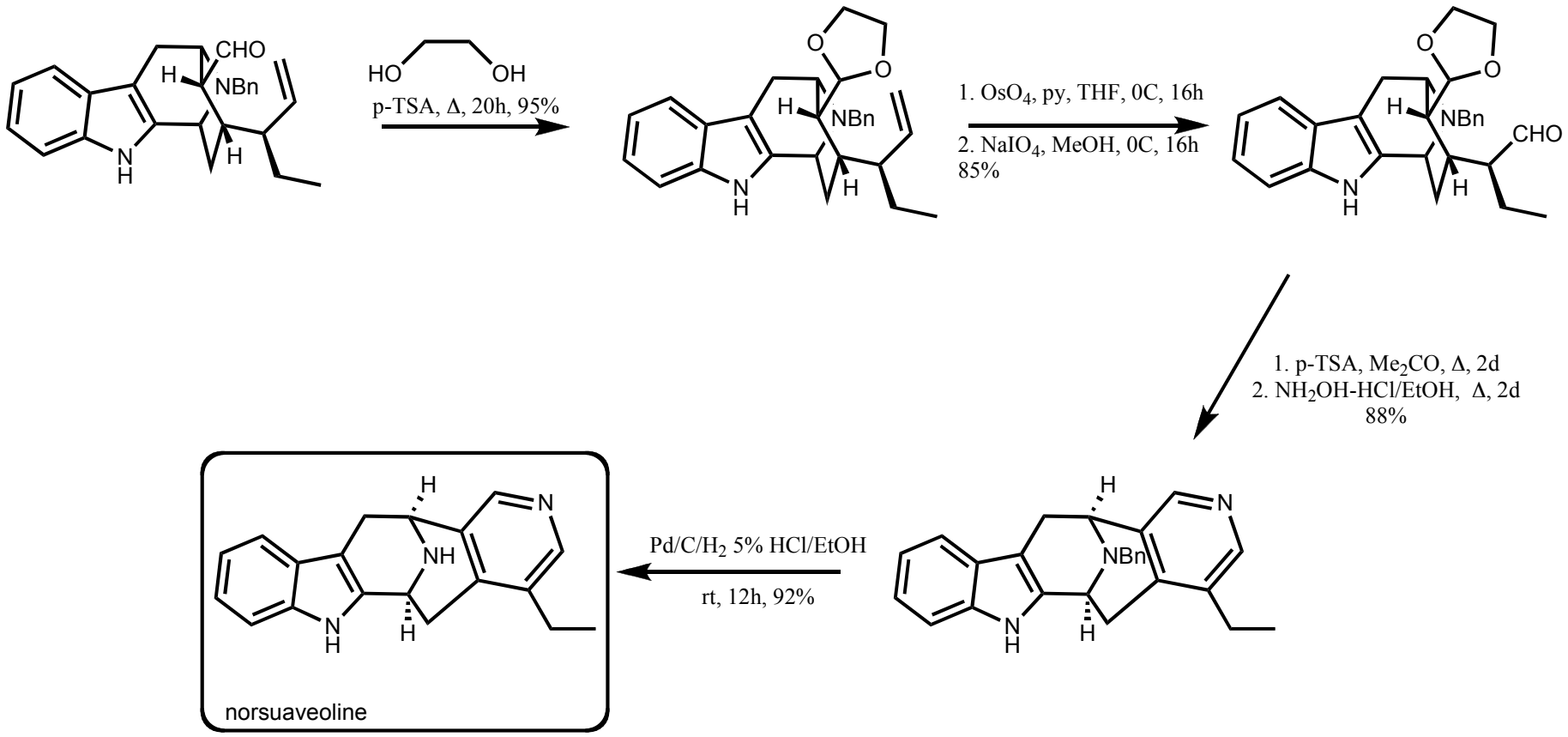

J.M. Cook, *et al., J. Am. Chem. Soc.* **1999**, 121, 6998
J.M. Cook, *et al., J. Org. Chem.* **1998**, 63, 4166

Ajmaline and Sarpagine Alkaloids

Tim Newhouse

Wednesday, September 13, 2006

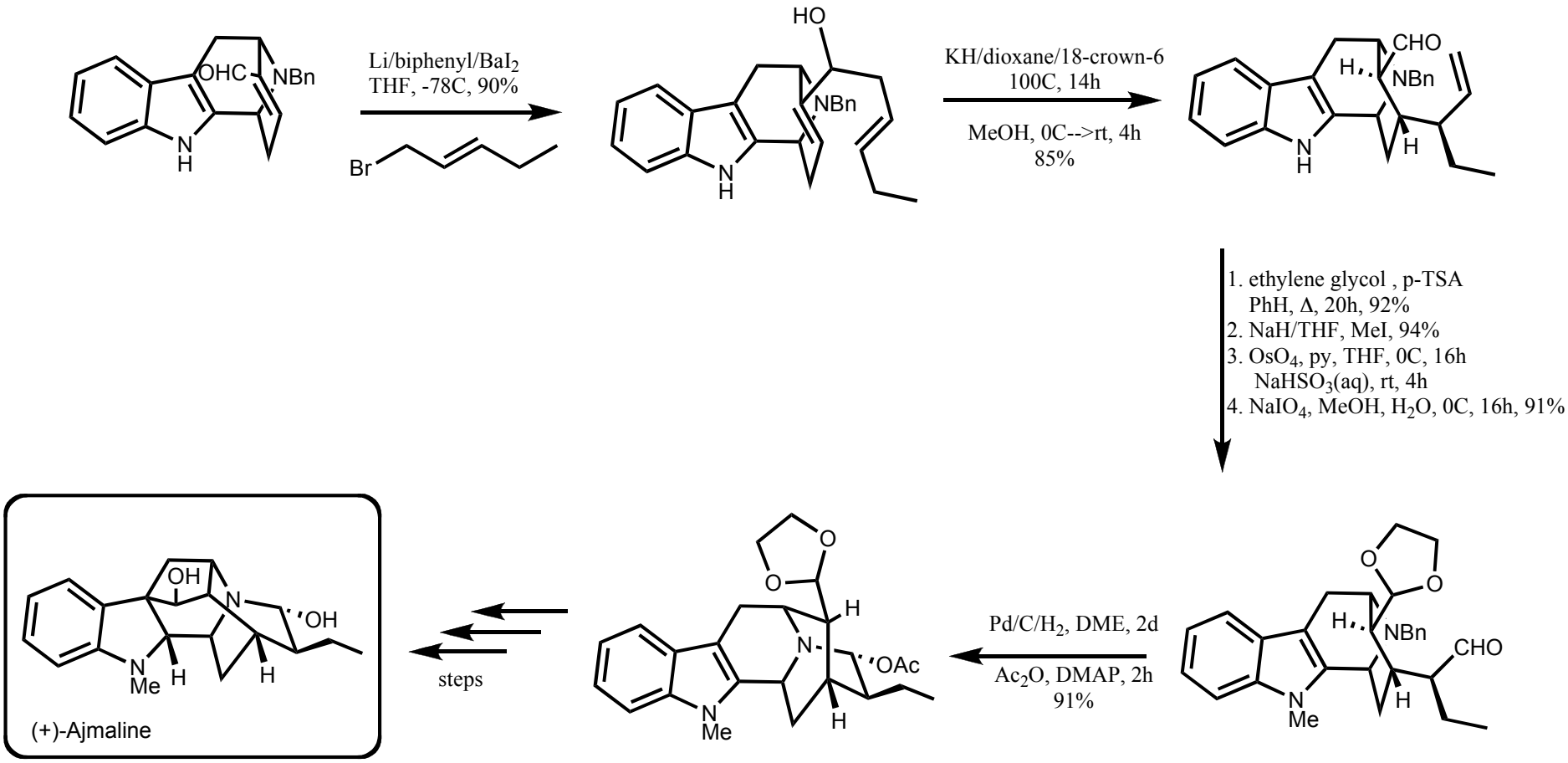

J.M. Cook, *et al., Org. Lett.* **2001**, 3, 345
Yamamoto, H., *et al., J. Am. Chem. Soc.* **1991**, 113, 8955

Wednesday, September 13, 2006

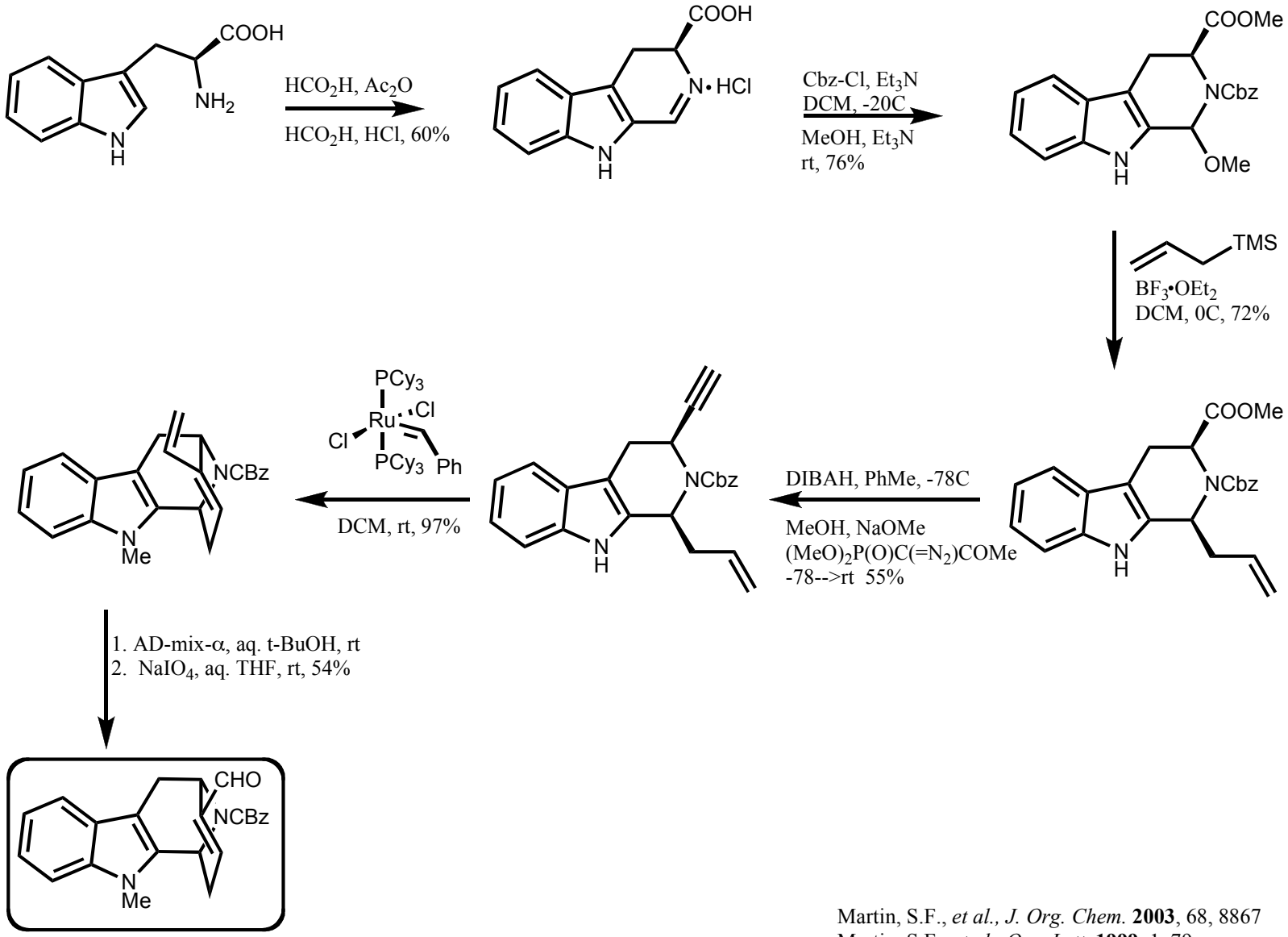

Martin, S.F., *et al., J. Org. Chem.* **2003**, 68, 8867
Martin, S.F., *et al., Org. Lett.* **1999**, 1, 79

Ajmaline and Sarpagine Alkaloids

Tim Newhouse

Wednesday, September 13, 2006

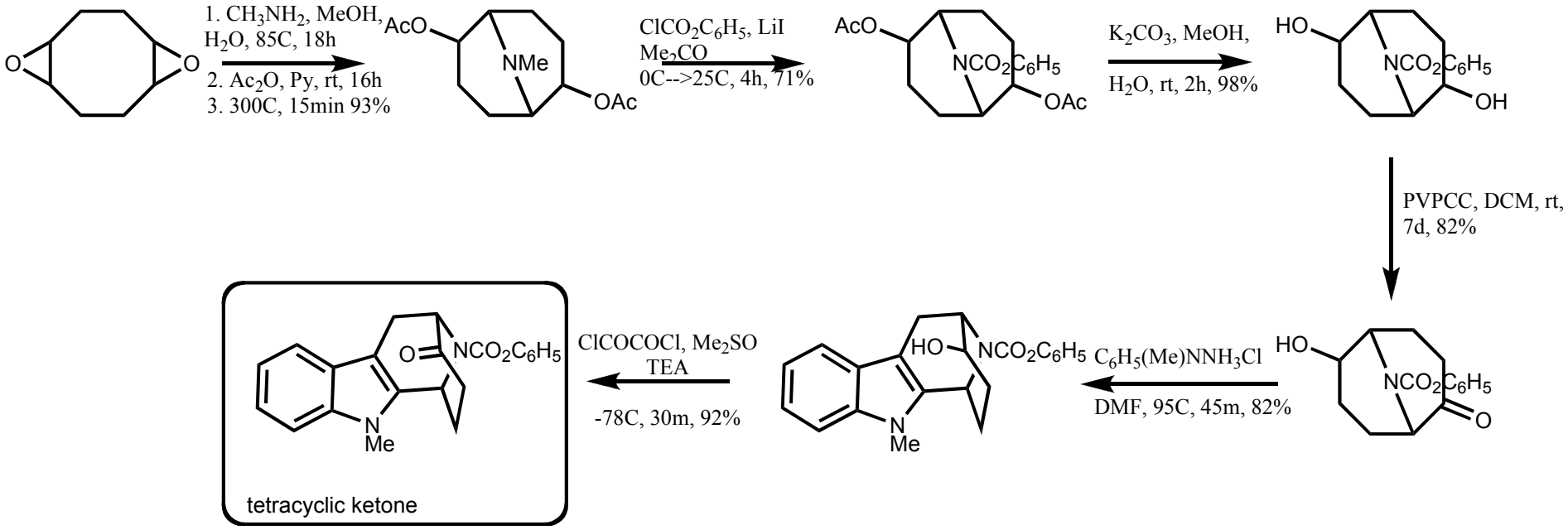

Kluge, A. F. *et al.*, *J. Org. Chem.* **1982**, 47, 919

Ajmaline and Sarpagine Alkaloids

Tim Newhouse

Wednesday, September 13, 2006

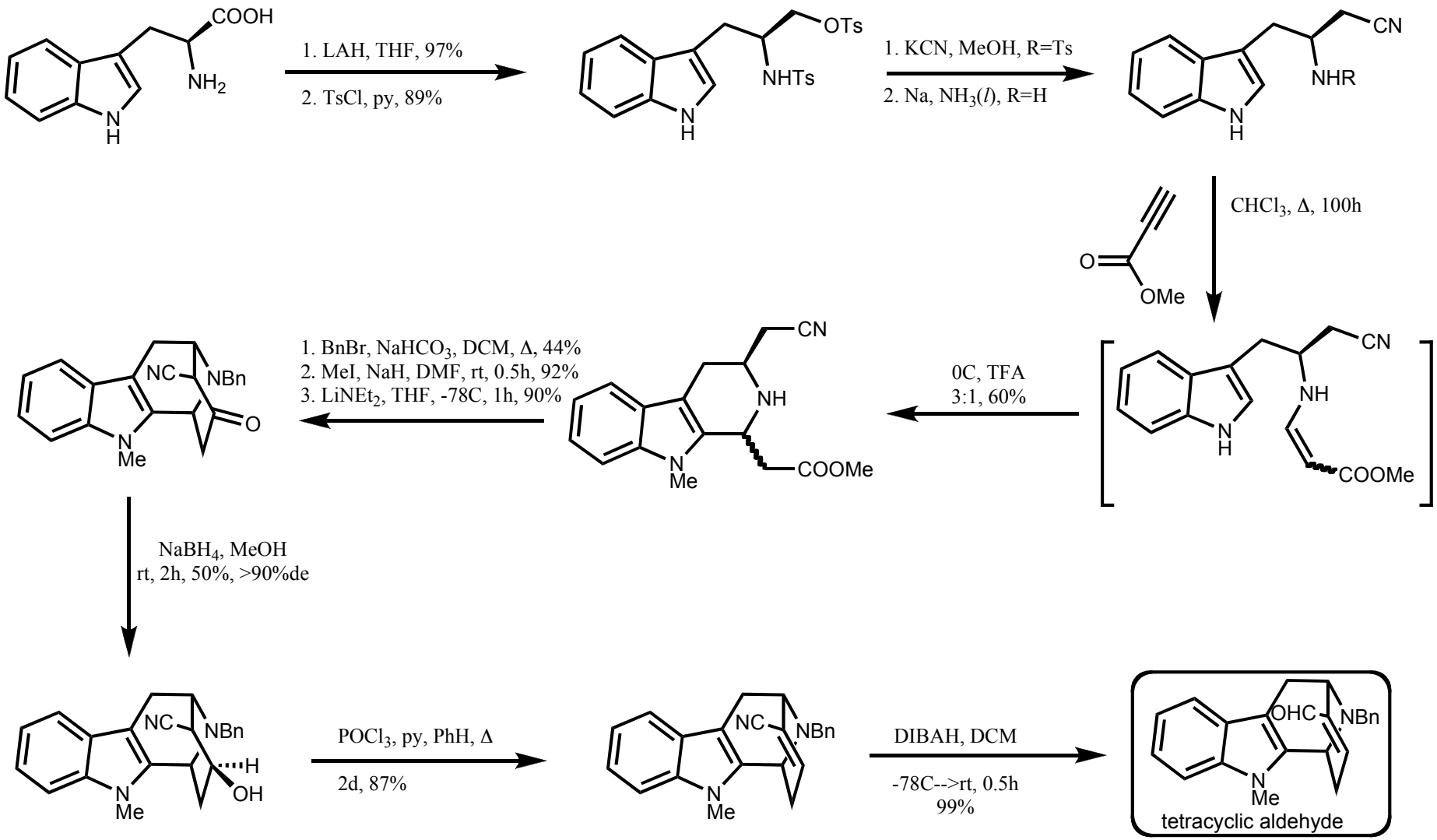

Bailey, P.D., *et al., J. Chem Soc.* **1997**, 1, 1209

Ajmaline and Sarpagine Alkaloids

Tim Newhouse

Wednesday, September 13, 2006

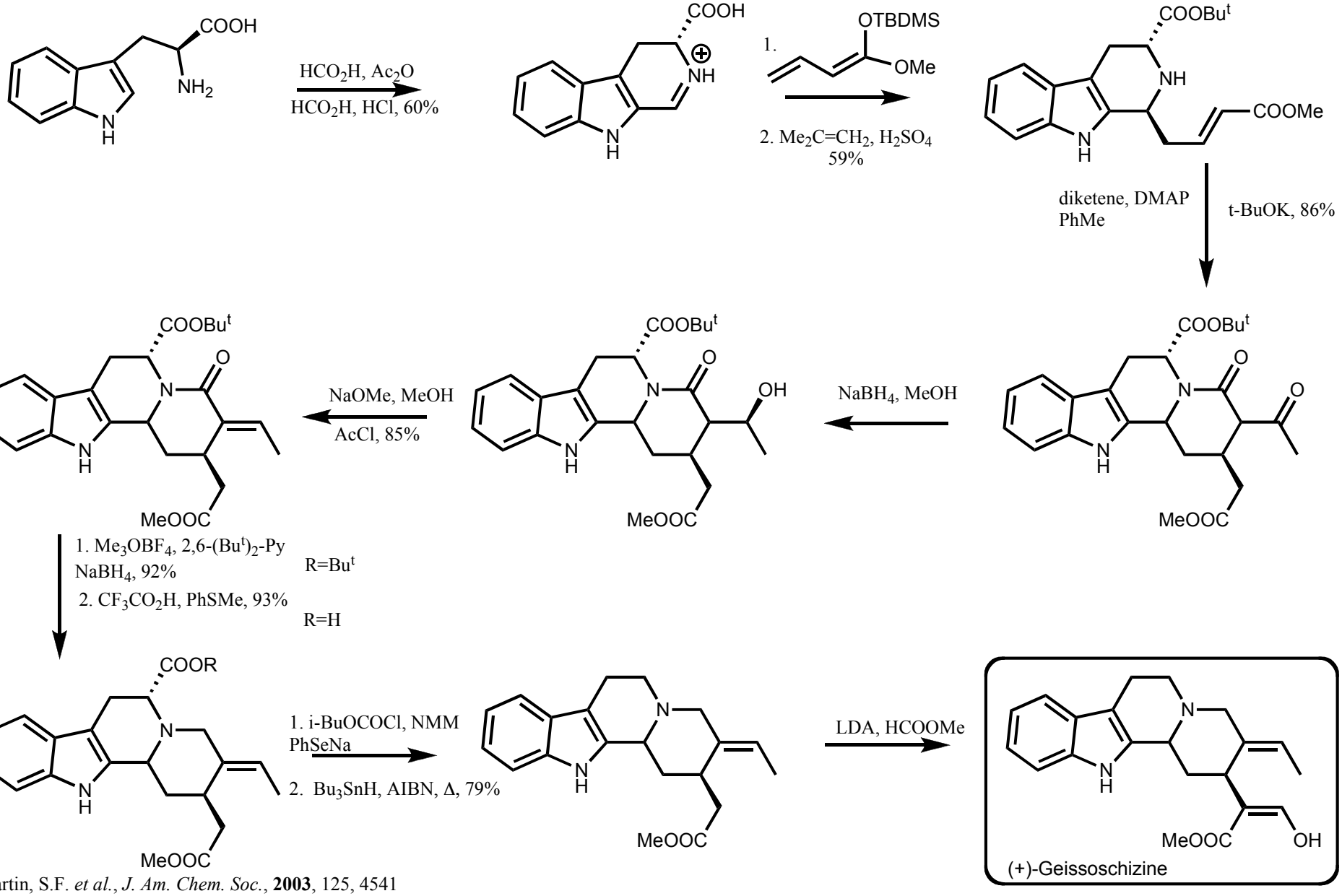

Martin, S.F. *et al.*, *J. Am. Chem. Soc.*, **2003**, 125, 4541

Ajmaline and Sarpagine Alkaloids

Tim Newhouse

Wednesday, September 13, 2006

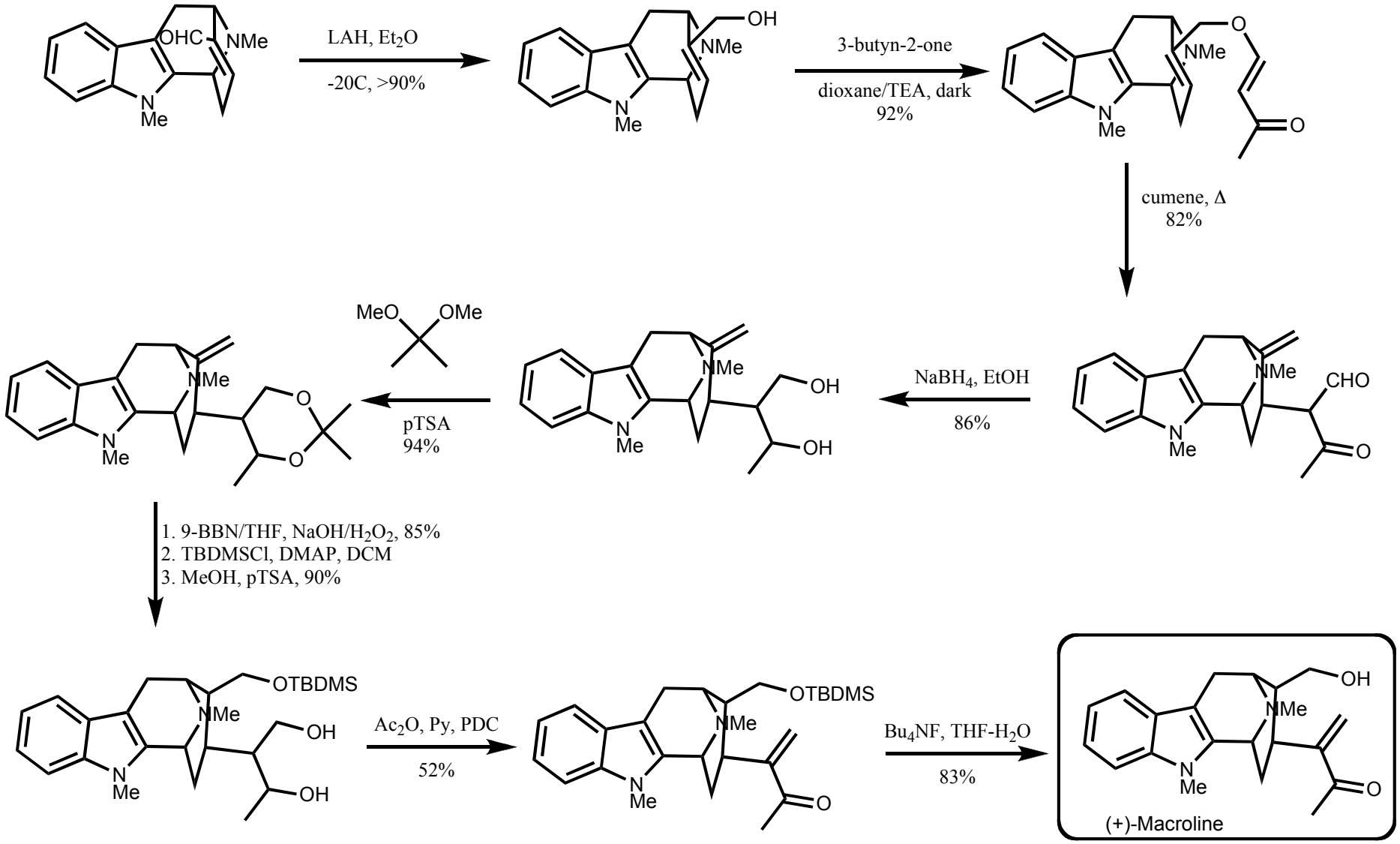

J.M. Cook, *et al., Tet. Lett.* **1993**, 28, 4501

Ajmaline and Sarpagine Alkaloids

Tim Newhouse

Wednesday, September 13, 2006

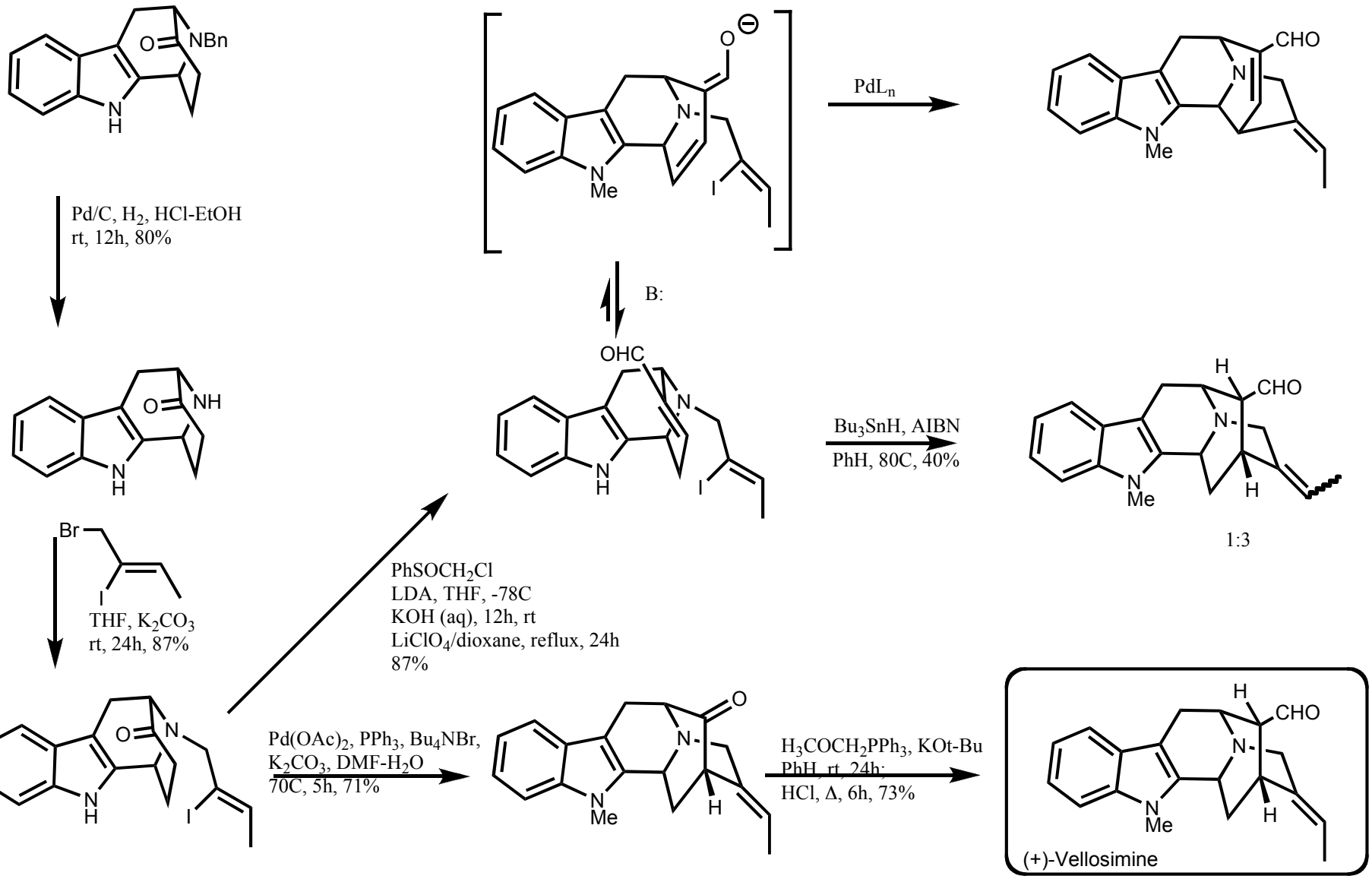

Cook, J. M. *et al., J. Org. Chem.*, **2003**, 68, 7565